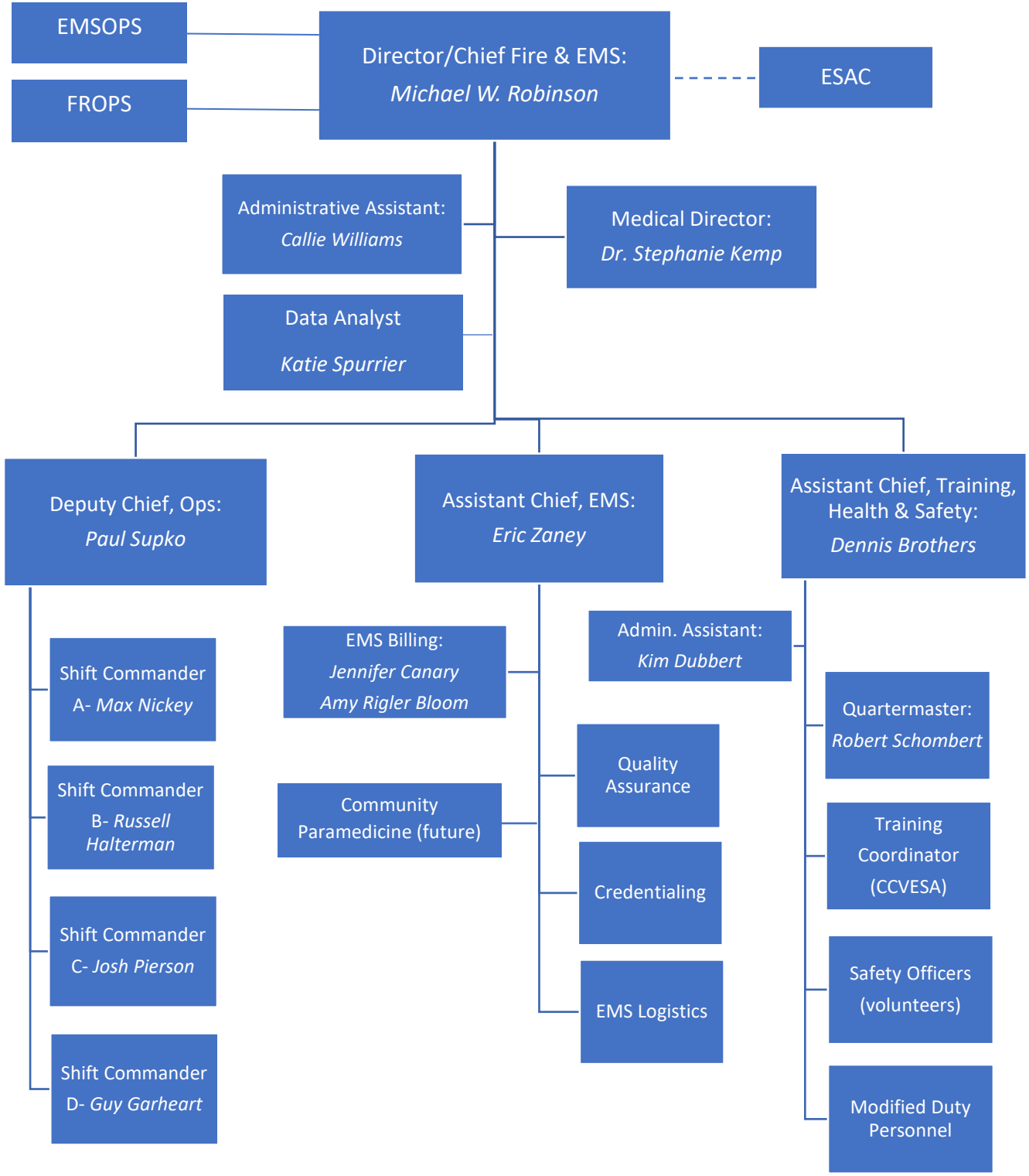
EMSOPS
FROPS
Director/Chief Fire & EMS:
Michael W. Robinson
ESAC
Administrative Assistant:
Callie Williams
Medical Director:
Dr. Stephanie Kemp
Data Analyst
Katie Spurrier
Deputy Chief, Ops:
Paul Supko
Assistant Chief, EMS:
Eric Zaney
Assistant Chief, Training, Health & Safety:
Dennis Brothers
Shift Commander
A- Max Nickey
Shift Commander
B- Russell Halterman
Shift Commander
C- Josh Pierson
Shift Commander
D- Guy Garheart
EMS Billing:
Jennifer Canary
Amy Rigler Bloom
Community Paramedicine (future)
Quality Assurance
Credentialing
EMS Logistics
Admin. Assistant:
Kim Dubbert
Quartermaster:
Robert Schombert
Training Coordinator (CCVESA)
Safety Officers (volunteers)
Modified Duty Personnel