



Maryland's Food Residual Diversion Law & Regulation:

What is this and how do I
comply?



September 18, 2024
Carroll Co September Environmental Advisory
Council Meeting

Shannon McDonald
Land and Materials Administration
Waste Diversion Division



What is the law and regulation?

- Defined in MD Environmental Article [9-1724.1](#) and COMAR [26.04.13](#)
- Persons must **divert** food residuals if they generate **one ton or more a week** if they are within **30 miles** of an organics recycler*
- **Report** to political jurisdiction at end of year on totals recycled (including non-food residuals)

How do I know if I generate 1-ton or more food residuals?

Assessment Guidance

Industry Sector Estimator



Approved by MDE



Estimate by Container



Actual Weight Estimates

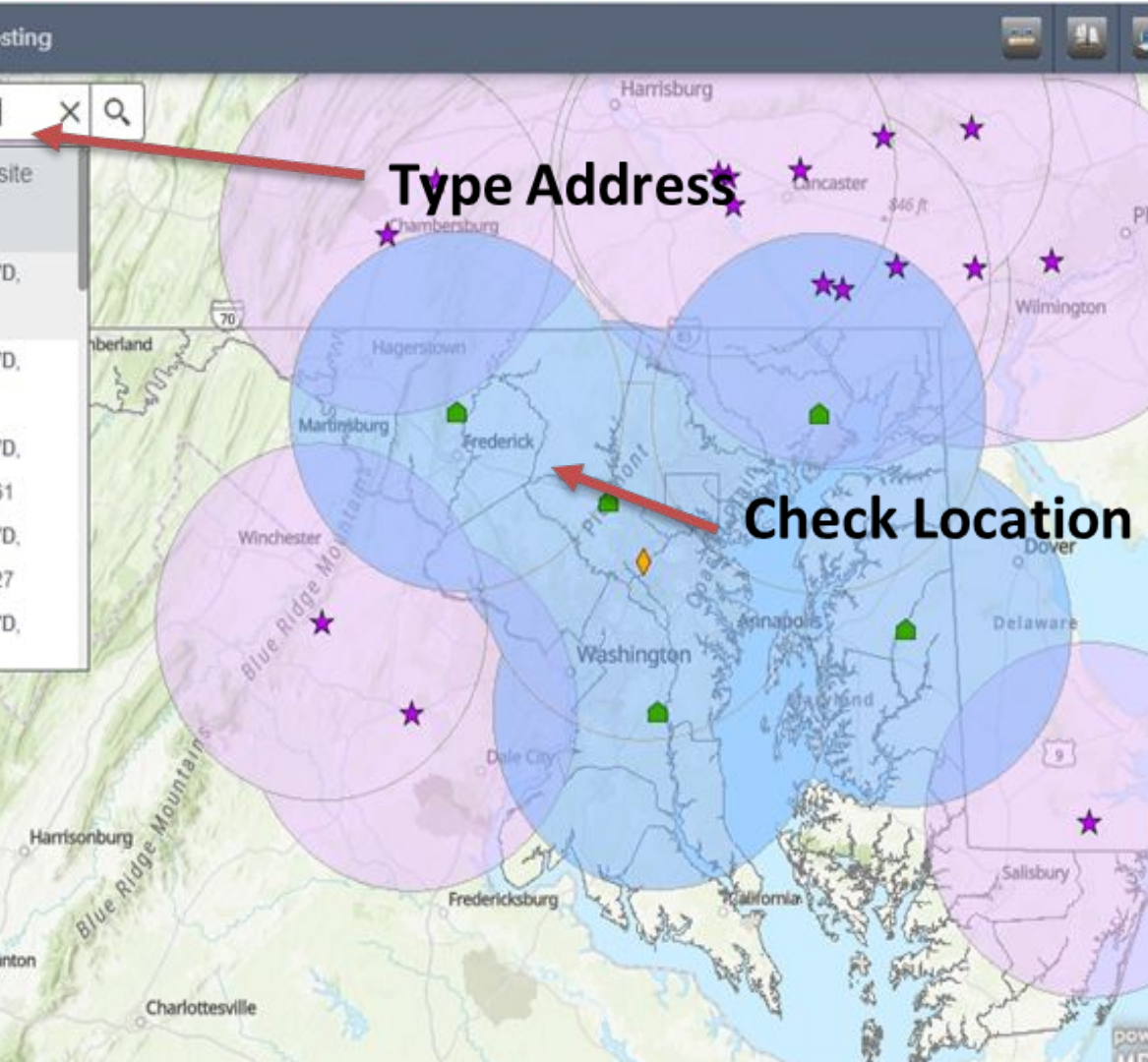

30 miles to Organics Recycling

<https://mdewin64.mde.state.md.us/LMA/FoodGen>





- ✓ How was weight calculated?
- ✓ Waste streams by type, weight and dates assessed.
- ✓ Facility name & address
- ✓ person(s) who performed assessment
- ✓ Summary - tons per week





Diversion - What is that?

Reduce



[Case Studies](#)

People



[Donation Guide](#)



Animals



Recycle

Recovery of Edible Foods



Image [source](#)

[Bill Emerson Good Samaritan Food Donation Act](#)

[Updated in 2022](#) - Donations of apparently fit grocery product or wholesome foods directly to those in need at zero cost by defined entities. Need has no definition

[Food System Resiliency Council \(FSRC\)](#)

Multiagency, collaborative initiative: engaging experts in food resilience across Maryland in better addressing food insecurity and food resilience across the state.

Public Programs

-[Share Tables](#) at Schools

Community Programs

-Community [Food Lockers](#)/ [Food Bank Partners](#)

-[Gleaning](#)

-[Freedge](#)

-[Little Free Pantry](#)



Reporting



- Only if you meet the mandate
- Calendar year totals
- To the [political jurisdiction](#) (23 counties + Baltimore City)
- By March 31
- ALL recycling - food residuals, textiles, oils, paper, plastic, metals, mattresses, etc.

[Reporting Guidance](#)



Confused?

Guidance Document

*Written explanation to
frequently asked
questions*



On-Farm Opportunities within Carroll County

- Total number of acres farmed/land in farms is 130k acres
- 30% of all farmland is equine use (~41,500 [acres](#))
- 14 Breweries, Wineries & Distilleries
- Hog Farms = 51
- Beef Cattle Farms = 307
- Number of Dairy Cattle = 4,572

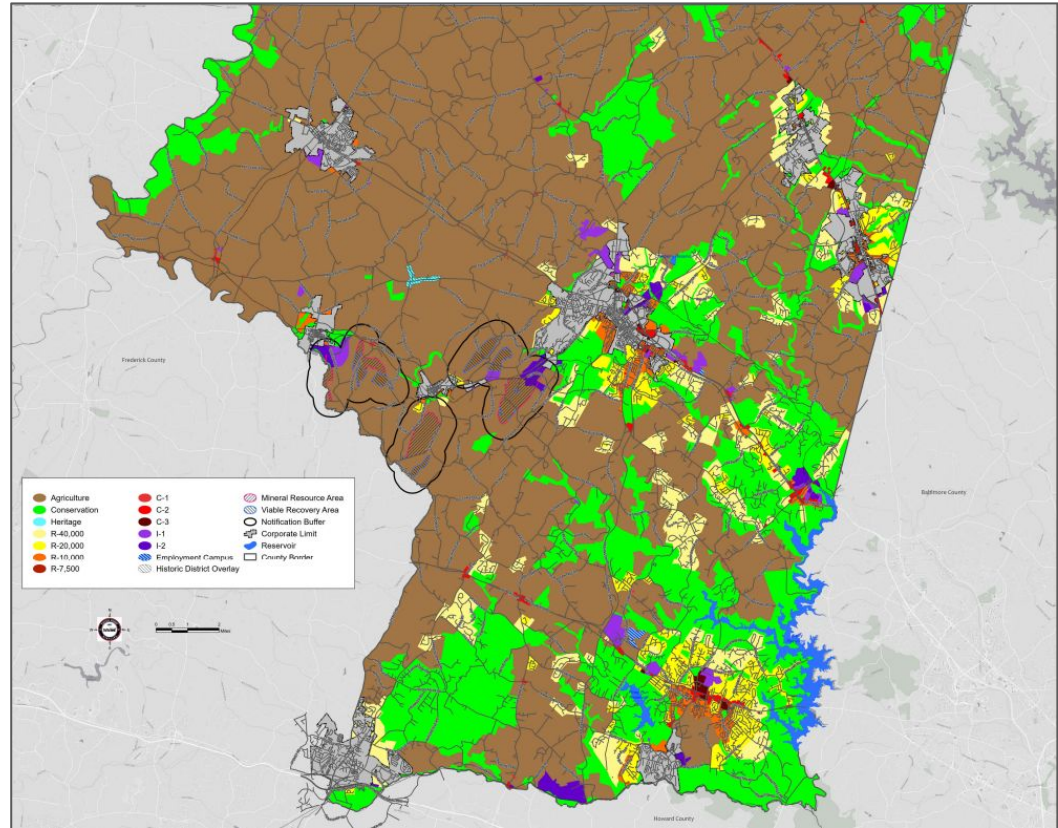

Materials Matter

- Buy Recycled or Refurbished
- Reusable Food Serviceware
OR Certified Compostable
- Mattresses
- Linens and other textiles
- Furniture Repair/Reuse

<https://mdrecycles.org/>

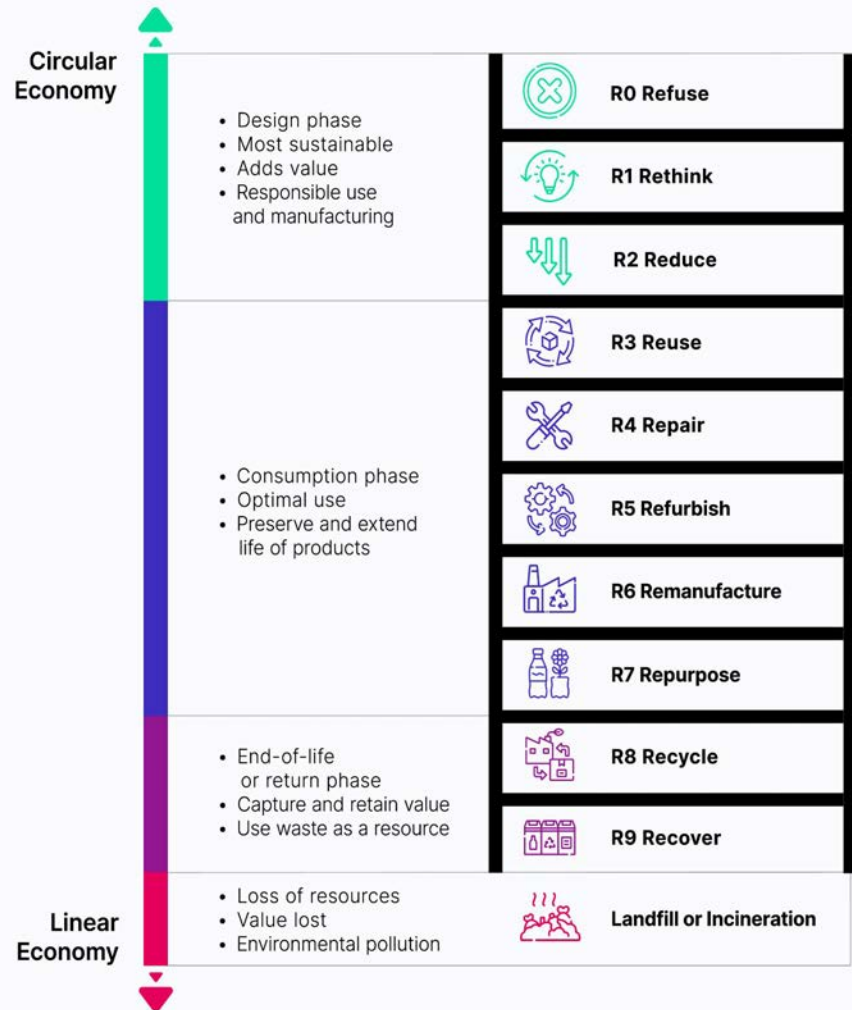



Contact Us

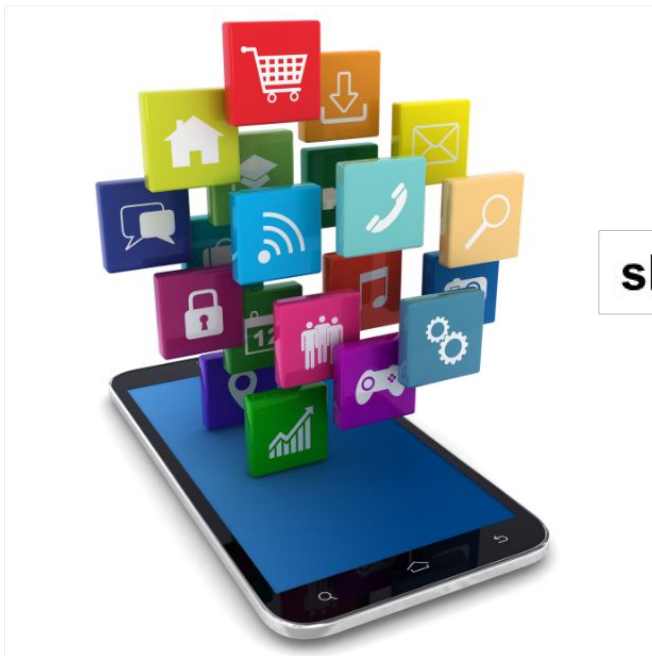

Website

mde.maryland.gov

Email

shannon.mcdonald@maryland.gov

Social Media

[@md_environment](#)





The Food Connection on the Shore

Steps to Food & Community Resiliency



Our Mission



To create **healthy,**
economically stable families
through

- ✓ **food equity**
- ✓ **job training**
- ✓ **youth prevention**
- ✓ **economic development**
- ✓ **education**

Food Access

- Wholistic approach to our community
- School nutrition hub in the community
- Storage: Climate controlled and cold
(Farmers & Pantries)
- Mobile units to go into
- Pantries
- School Foods/ Summer Meals
- Bread Coin (new project -food equity)

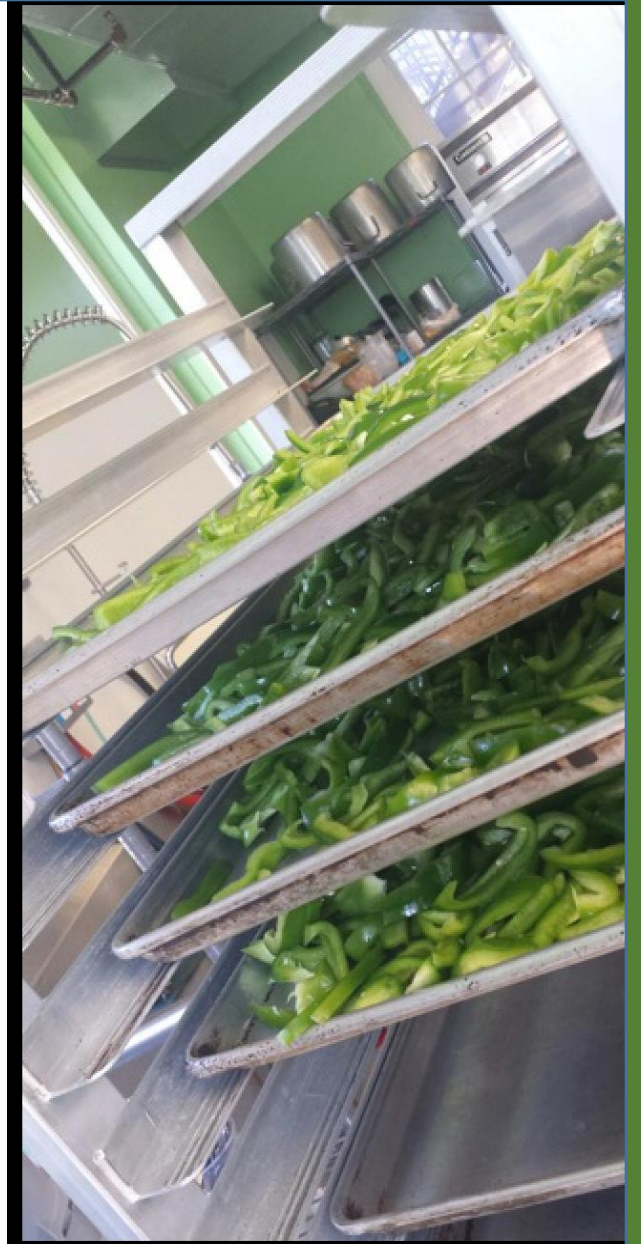

Go MOBILE!



*No access to fresh produce or transportation?
Let' go to the community with it.*



Why a Mobile Market?

- Summer Meals
- Promotion of local farmers
- SNAP (pending)
- Senior Citizen Farm vouchers
- Local economic development
- Connect with your community
- Food equity and security
- Farm scripts/ Employee Wellness Incentives





Partnerships

- Library for free books
- Choptank Health mobile unit for wellness checks and "food is medicine" scripts for produce
- Local farmers (stands) for summer harvest & Walmart during the winter months
- University of MD extension for recipe cards, labeling, and educational materials





Funding Sources

- Rural MD Council
- Local Government Board
- Private Funders
- No Kid Hungry
- Foundations

Approved for a second bus!



FarmScripts/ Wellness Incentives



CHOPTANK
community health
See how healthy you can be!

Questions? 410-479-5772 | choptank.org/produceRX

EXPIRES: 12/01/2022 | RX No. 0001

Redeemable for \$5 toward the purchase of
FRESH PRODUCE

Sho Go Mobile Market Daily Locations: carolineculinaryarts.org/shogomobile

Easton Farmer's Market: avalonfoundation.org/easton-farmers-market



Caroline County
PUBLIC SCHOOLS
GROWING THE ESSENTIALS FOR LEARNING



Made possible by the School-Based Health Center (SBHC) Food Access Learning Network and Share Our Strength's No Kid Hungry Campaign

Central Back Pack Program

800 back packs served a week



JOB Creation & Higher Income

- Farmers
 - School procurement
 - Diversified crops
 - Climate controlled growing (year round)
 - Value add
 - composting
- Waterman
 - Blue cat year round/ no limit
 - Market creation for higher demand
- Processors
- Food Based Entrepreneurs
- Culinary Training



Re-purposed Vacant Poultry Houses



- Climate controlled growing
- Renewed source of income
- Opportunity for new farmers
- Branding the Delmarva
- Economic boost for the region



USDA Compliant
Child Nutrition (CN) Label



Blue Cat in School Foods

- Delicious, nutritious
- Food resiliency
- Harm reduction on ecological system of the bay and tributaries

Markets- Targeted Messaging & Education

- Military, National and state food supply
- Schools and institutions
- Food Banks
- Seafood Markets
- Restaurants/ Catering
- Consumers



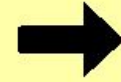
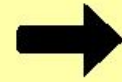

FARM TO FREEZER

INDIVIDUAL QUICK
FREEZING EXTENDS
SHELF LIFE OF
FOOD

12 MONTH
GROWING
SEASON FOR
FARMERS

MORE RELIABLE
MARKETS FOR
GROWERS = MORE
RESILIENT LOCAL
FOOD SYSTEM

LARGER
MARKET
REGIONAL
BRANDING

INCREASED FOOD
ACCESS & MORE
EQUITABLE
DISTRIBUTION
THROUGHOUT
DELMARVA

STORAGE-Emergency Surplus

- Designated building for central weekend backpack
- Climate controlled building for pallets of dry food for backpack program and local food pantries
- 24x40 Freezer forklift accessible
- 10x12 walk-in refrigerator
- 20x20 climate controlled room for school nutrition shelf stable foods

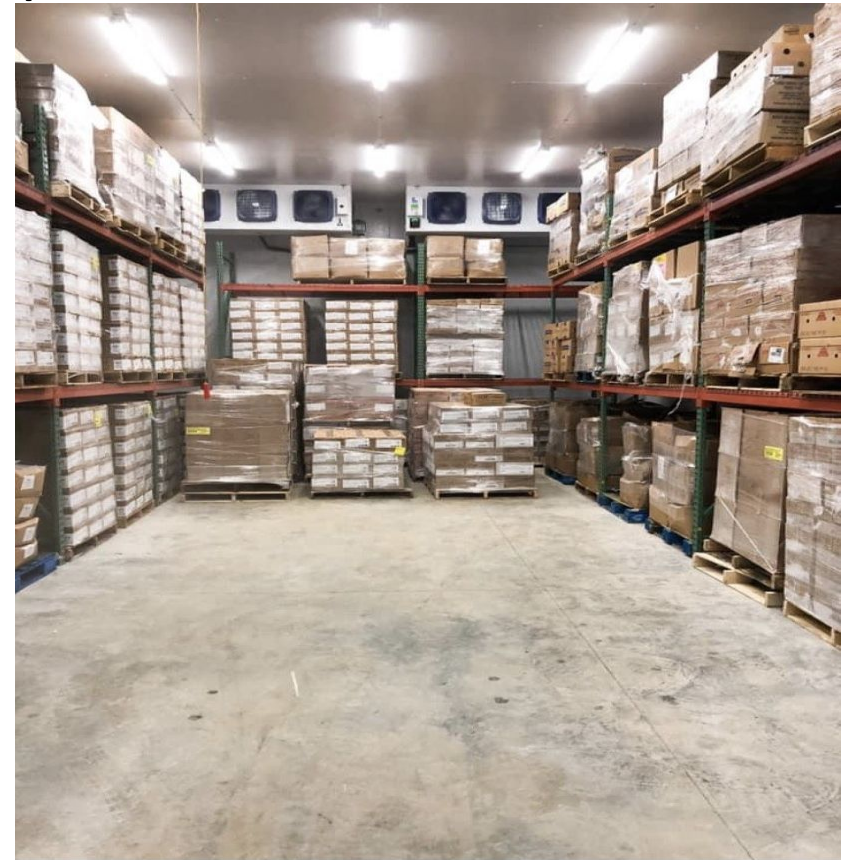

Local Drivers

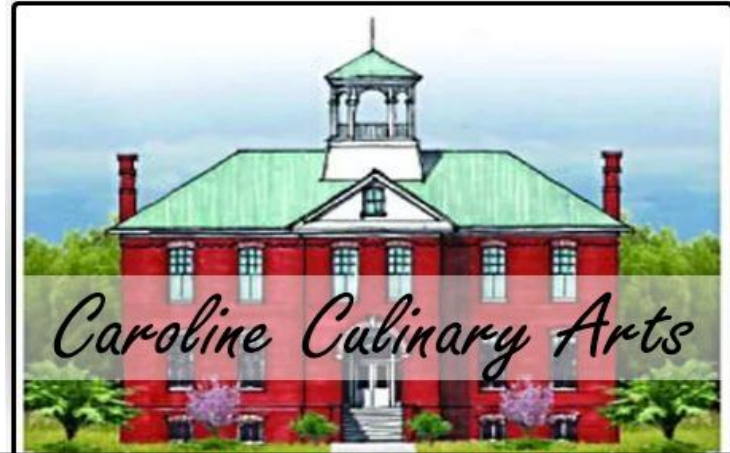

Community Kitchen



CAROLINE COUNTY
PUBLIC SCHOOLS



F O O D

S E R V I C E S

Well-Fed Kids · Happy Kitchens

What We Do!



- Process 10,000-15,000 lbs of local produce during the summer in our vacant school kitchen (uglies & overages). Purchase local all year!
- Hire “lunch ladies” to make extra \$ during the summer
- Purchase local hydroponic lettuces
- Work with Ag class purchase pigs to serve pork during Farm to School week
- Purchase 30 bushels of apples a month from local orchard
- Serve local bakers muffins with local blueberries & apple cider doughnuts from local orchard

Cafeteria Information

1. District Community Eligibility Provision
2. Fresh veggie & fruit bars
3. Limited fillers on protein
4. Dispensed milk -cut waste
5. Farm to tray/ tray to farm
6. Fruit Infused Water
7. Composting Program





Waste Reduction on the Line

- Limited packaging
- Variety of choices
- Signage





Less Waste, Great Taste



Composting in School

- Signage
- Buckets
- Staff/ staff training
- Storage/ Pick up
- Messaging to parents
- Education for students



NEW GROUNDS COMPOSTING



Composting & Live Stock Feed



IN School Gardens



Connecting the Farm to School & Life

- Aeroponic growing tower
- All schools
- library & Judy centers
- Business yearly sponsorships
- Nutrition and science learning
- Intro to culinary & ag education
- Art class



Benefits

- 4-5 week growing
- Low maintenance
- No weeds
- Grows all the time
- No summer worries
- Portable
- Engaging
- Safe environment
- No cranky maintenance peeps
- Fun
- Calming for kids

 Caroline County Public Schools - Food & Nutrition Services
May 16, 2022 · 🌐

North Carolina High School has string beans in their Tower Garden! How cool is that?! 🌱 #FeedCaroline



 Caroline County Public Schools - Food & Nutrition Services
Nov 27, 2023 · 🌐

Mrs. Bradner's lettuce is growing!!! A Tower Garden harvest was in order! 🌱



Let's Eat



Caroline County Public Schools - Food & Nutrition Services

Oct 23, 2023 · 🌐

Lettuce harvested from Preston Elementary Tower Gardens going on subs for lunch! 🥪 Can't get... See more



...

Harvest time at Ridgely Elementary & making some delicious caprese salad sticks at Federalsburg Elementary! These Tower Gardens provide not only an abundance of greens, but education & FUN too! #FeedCaroline 🌱



Caroline County Public Schools - Food & Nutrition Services

1d · 🌐

Colonel Richardson High School used cilantro from their Tower Garden for Taco Day last week! 🥰🌱🌿🌮



Infused Water

Our food wasn't the only thing that was festive today! Look at these hydration stations!!! BONUS: the mint used in these waters was from the Tower Gardens! 🌱🍓🍃



Caroline County Public Schools - Food & Nutrition Services

Jan 22 · 🌐

Mint from our Tower Gardens...BUT! Let's play a game - which one is peppermint & which one is... See more



Art Class

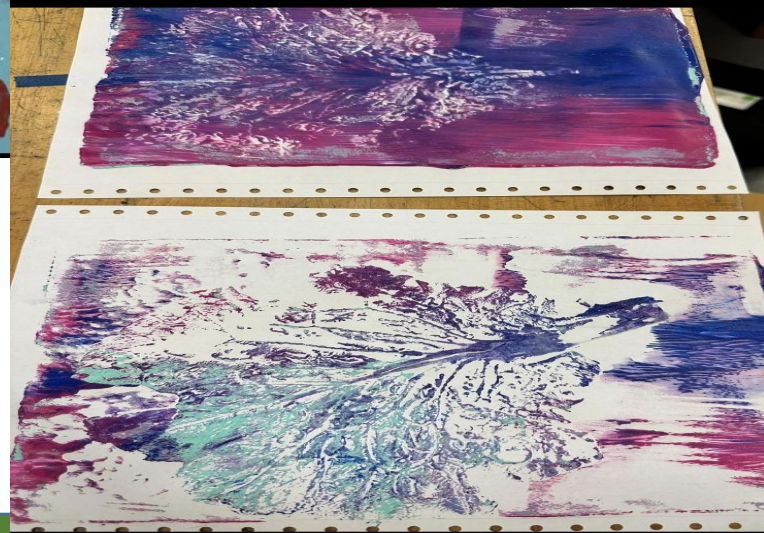

In Class Salad Par



**Caroline County Public
Schools - Food & Nutrition
Services**

Oct 29, 2023 • 🌍

4th graders harvesting lettuce from
their Tower Gardens at Preston
Elementary School! 🌱



**Caroline County Public
Schools - Food & Nutrition
Services**

29m • 🌍

Yesterday's haul from Colonel
Richardson Middle School's Tower
Gardens! 🌱 🌿



**“ALONE WE CAN
DO SO LITTLE;
TOGETHER WE
CAN DO SO MUCH.”**

- Helen Keller